

MICROFILMED

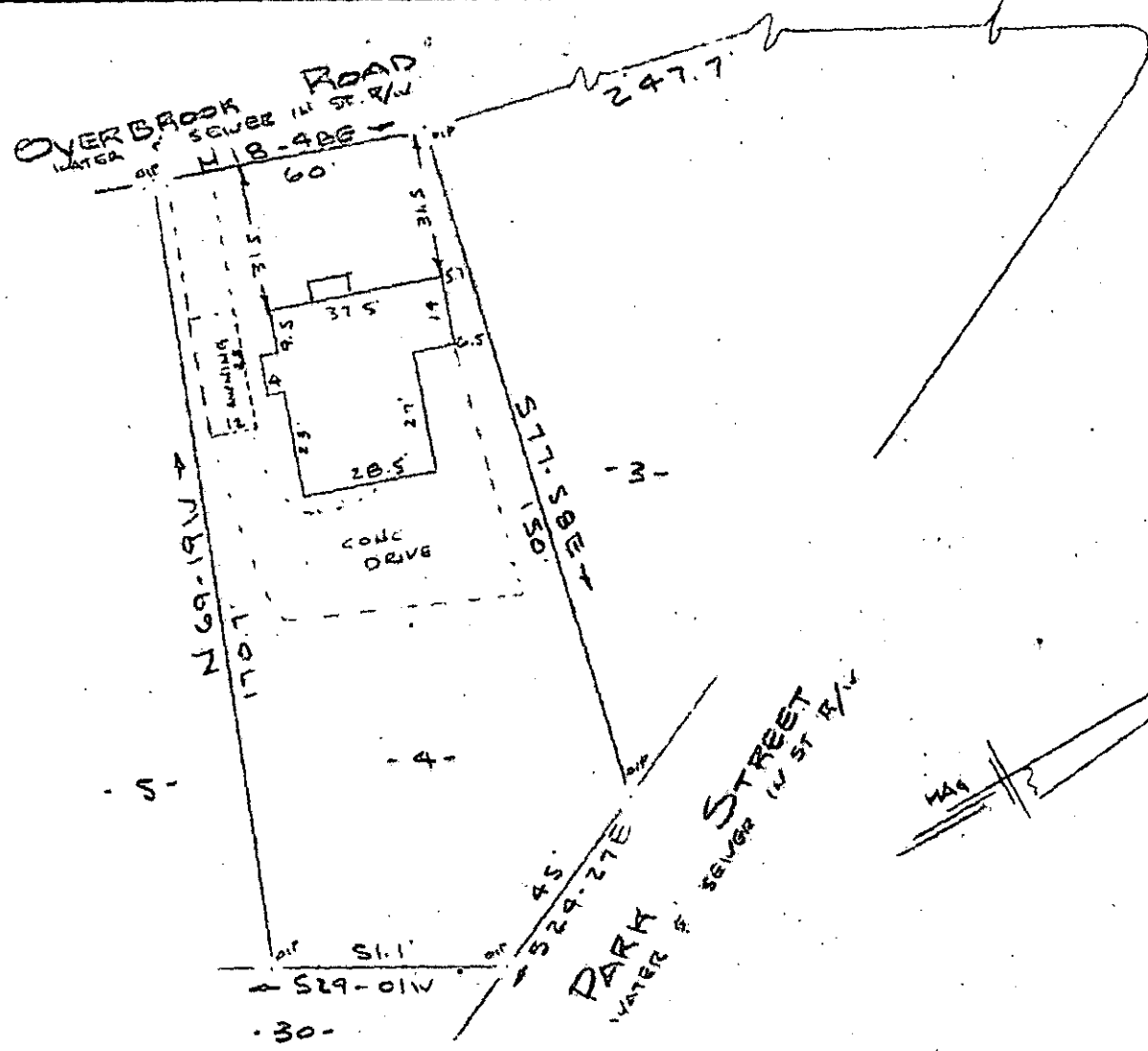

Note: Improvements on this lot are not in a flood hazard area.

FILED
GREENVILLE CO. S.C.
DEC 9 10 34 AM '82
DONNIE S. TANKERSLEY
R.M.C.

PROPERTY OF
DAVID LEHMAN & SUSAN LEHMAN
GREENVILLE, S.C.
SCALE 1"=40' NOV 24 1982

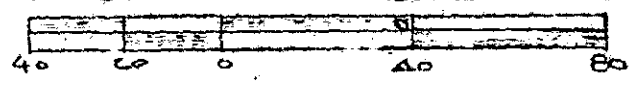

This is to certify that on the 24th day of Nov, , 1982, I surveyed the property shown on this plat, being known as lot 4 on plat of SUBDIVISION OF TRACT NO. 1 OF OVERBROOK LAND CO. and recorded in the REC Office Greenville County, S. C., in Plat Book "K" at Page 59; and that the property lines, walls and buildings are as shown hereon, and that the walls and buildings located on said lot do not encroach or project on adjacent street or property, and that no adjacent walls or buildings encroach or project on said premises, and no power lines cross this property except as shown hereon.

✓ 9-1-85 14012

R. S. Bruce
R. S. Bruce, RLS #1952
CAROLINA SURVEYING CO.
R. B. BRUCE

3.0000

DEC 9 1982

CAROLINA SURVEYING CO.
112 Mainly St.
Greenville, S. C.